

# His yoke is easy - no 19 Messias

Anno 1741

Georg Friedrich Händel (1685-1759)

Soprano *f* His yoke is ea-

Alto *f*

Tenor *f*

Bass *f*

Oboe *mp*

Bassoon *mp*

Violin 1 *mp*

Violin 2 *mp*

Viola *mp*

Cello *mp*

Harpsichord *mp*

Harpsichord 2 *mp*

Tempo Track  $\text{♩} = 78$

3

- sy, his bur - then is light, his bur - then, his bur - then is light,

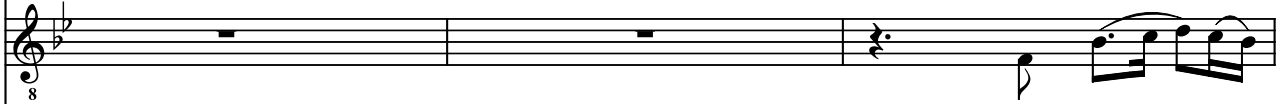
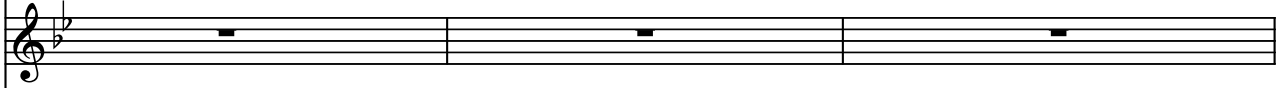

His yoke is

His yoke is

His yoke is

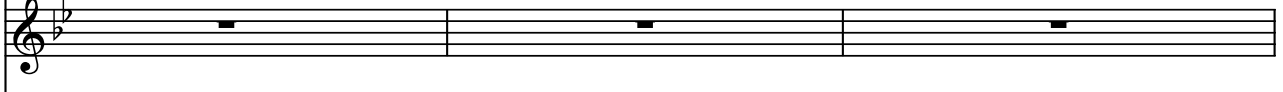

His yoke is

His yoke is

His yoke is

His yoke is

6

His yoke is ea-  
ea - sy, his bur - then is

10

his bur - then is

his bur - then is light,

bur - then, his bur - then, his bur - then is light, is

- sy, his bur - then, his bur - then is light,

12

light, his bur - then, his bur - then is light,

light, his

his bur - then, his

14

his bur - then, his bur - then is light,  
his bur - then is light,  
bur - then is light, is light,  
bur - then is light, his yoke is

16

his yoke is ea-  
his bur - then is  
ea - sy,

18

sy, his bur - then is light,  
light, his bur-then, his bur - then is light,  
his yoke is  
his bur - then is light,

20

his yoke is ea-

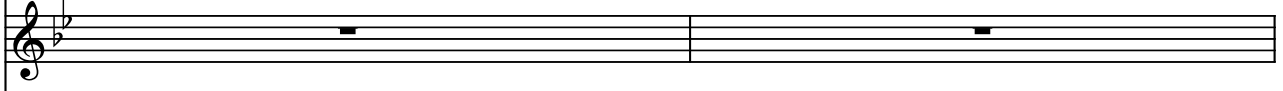

ea - sy, his bur - then is

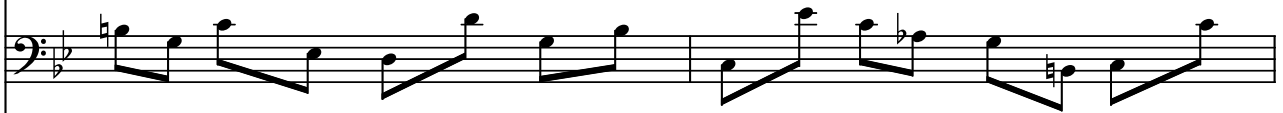
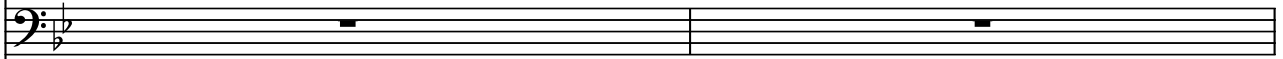

22

sy, his bur - then is light,  
his yoke is  
light, his bur - then, his bur - then is light,  
his bur - then is light, his

24

ea - sy,

yoke is ea-

26

his bur - then is light,  
his bur - then is light, his  
his bur - then is  
- sy, his

28

his bur - then, his bur - then, his bur - then is  
bur - then, his bur - then is light, his bur - then is  
light, his  
bur - then, his bur - then, his bur - then, his

30

light, his yoke is ea-

light,

bur - then, his bur - then is light,

bur - then, his bur - then is light, his yoke is

32

- sy, his bur - then is light,

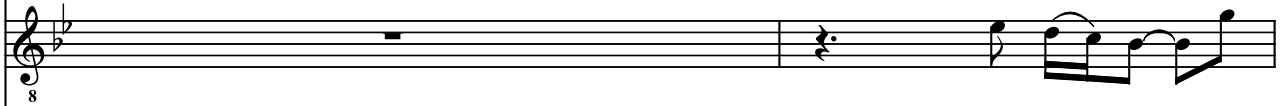
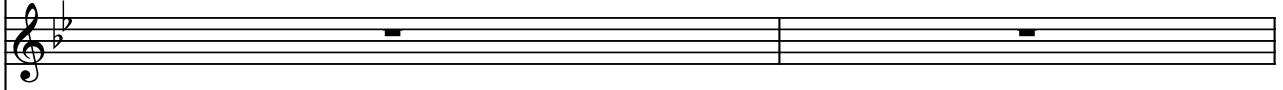

his bur - then is

ea - sy, his

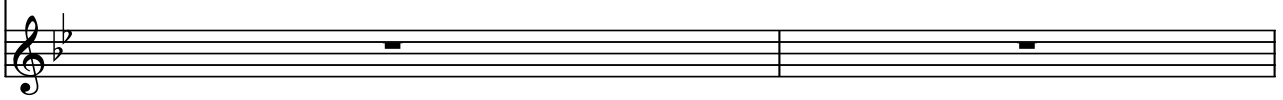
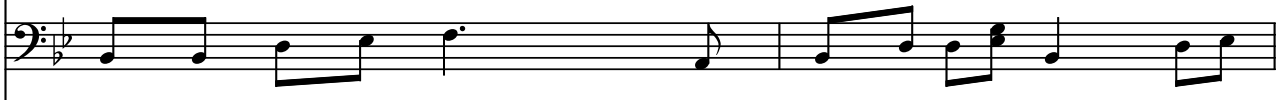
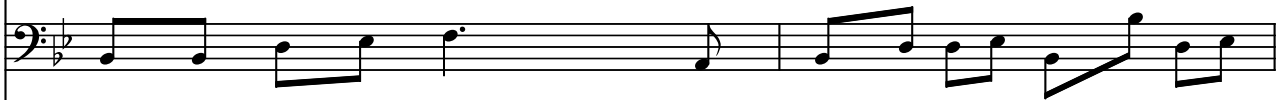
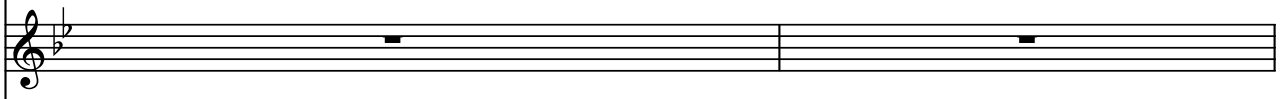

34

his bur-then is light, his bur-then, his  
his bur-then is light, his bur-then is light, his bur - then is  
light, is light, his bur - then is  
bur - then is light, is light, his bur - then is

37

bur-then, his bur - then is light, his bur-

light, his bur-then is light, his bur-

light, is light, his bur-

light, is light, his bur-

40

- then is light, his yoke is ea-

- then is light, his yoke is ea - sy, his yoke is

- then is light, his yoke is ea - sy, is ea-

- then is light, his yoke is ea - sy, is ea-

43

- sy, and his bur - then is light, his yoke is ea - sy, his bur-then is  
ea - sy, his bur-then is light, his yoke is ea - sy, his bur - then is  
- sy, his bur-then is light, his yoke is ea - sy, his bur - then is  
- sy, his bur-then is light, his yoke is ea - sy, his bur - then is

46

light, his yoke is ea - sy, and his bur - then is light.

light, his yoke is ea - sy, and his bur - then is light.

light, his yoke is ea - sy, and his bur - then is light.

light, his yoke is ea - sy, and his bur - then is light.

♩ = 60